

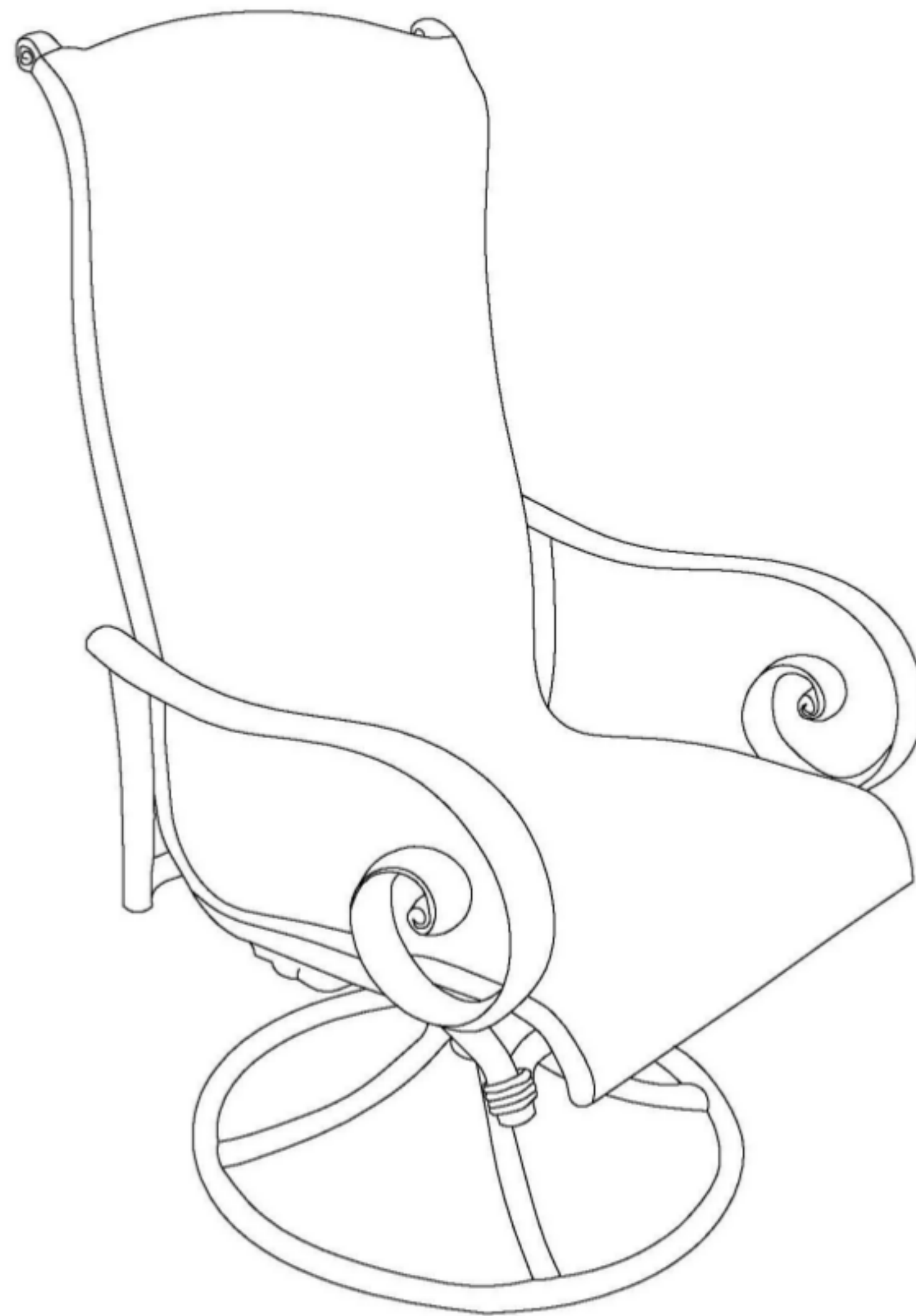

## **Elysian Padded Sunbrella Sling Aluminum Patio Swivel Rocking Chair**



**Customer Service**  
**CustomerService@ShoppersChoice.com**

Monday - Friday 7-9, Sat. 9-3, Sun. 12-6 CST

Toll Free: 1-877-743-2269









[www.ShoppersChoice.com](http://www.ShoppersChoice.com)

## WARNING

Please read instructions carefully and thoroughly before assembling. Check parts against the parts list to make sure you have all the parts needed for proper assembly. Familiarize yourself with the inventory of parts and the accompanying illustrations to ensure safe and proper assembly. **DO NOT ATTEMPT TO ASSEMBLE IF PARTS ARE MISSING OR DAMAGED. IMPROPER ASSEMBLY MAY RESULT IN DAMAGE OR SERIOUS INJURY**

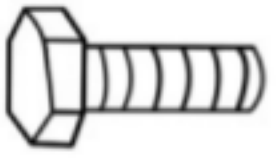
**Place chair on a non-abrasive flat surface to prevent scratching.**

## PARTS LIST

Part	Picture	Description	Qty	Part	Picture	Description	Qty
A		Chair Bucket	1	E		Flat Washer	4
B		Chair Base	1	F		Spring Washer	4
C		Bolt (5/16*45)	4	G		Nut	4
D		Metal Plate	2	I		Wrench	1

Warning: Do not force components and over tighten the nuts and bolts during assembly.

## ASSEMBLY

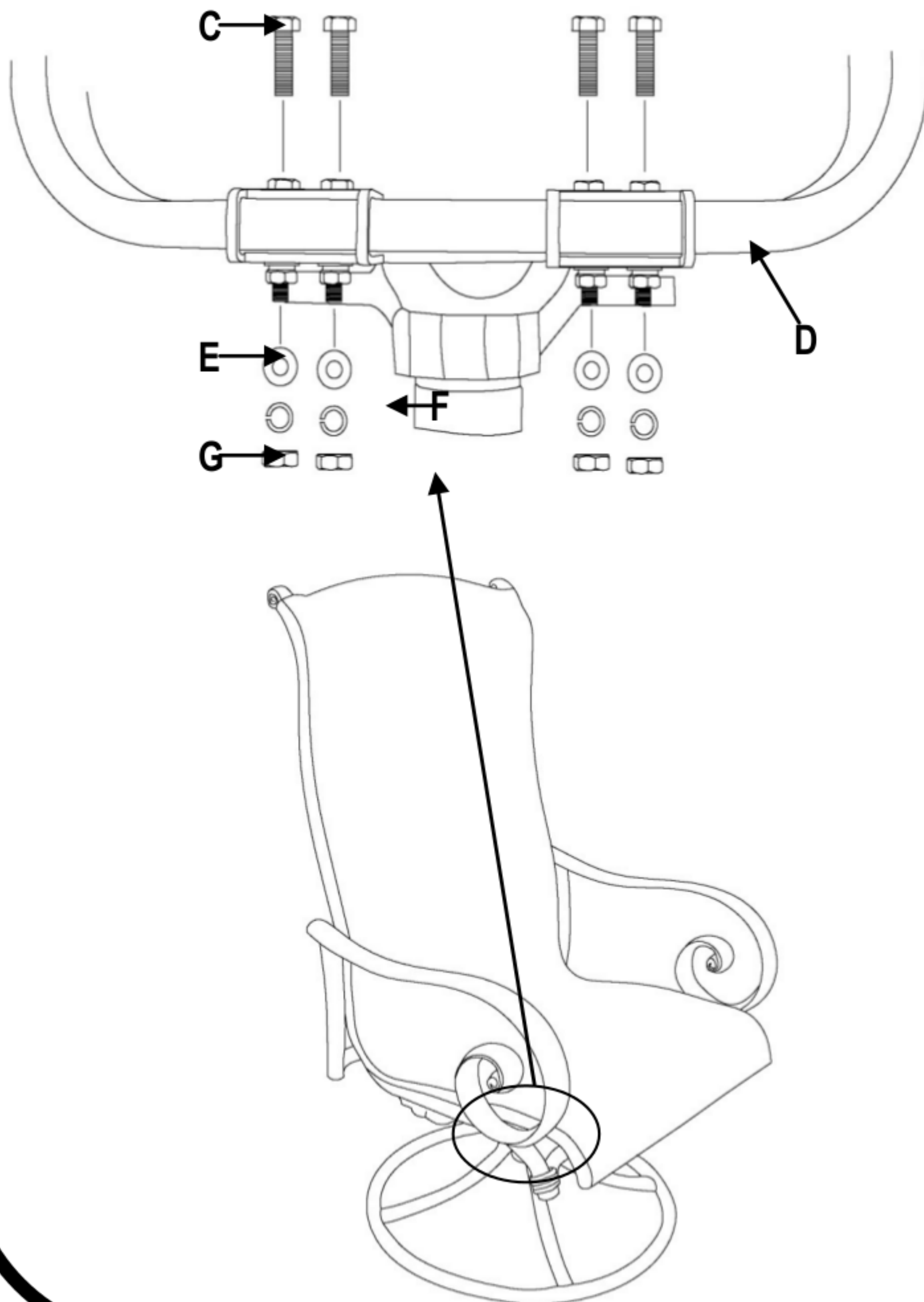

1. Remove all protective material carefully. Avoid cutting the surface of the furniture while removing the packaging material.
2. Place the chair bucket (A) on a non-abrasive flat surface. Align the holes on the support bar on the underside of the chair bucket with the holes on the spring plates attached to the t-rocker that is pre-attached to the base (B). Make sure the arrow labels on the rocker mechanism and chair support bar are facing the same direction—towards the front of the chair. Insert bolts (C) through the metal plate (D), support bar, spring plate and the metal plate (D) as showed in the diagram. Secure Bolts with flat washers (E), spring washers (F) and nuts (G). The support bar and spring plate should be sandwiched in between the metal plates (D).  
**Warning: Improper assembly may result in serious personal injury.**
3. Once all the nuts and bolts are in place, securely tighten all the bolts (C) and nuts (G), including the ones at the front part on the rocker mechanism with the hex wrenches (I). Test the swivel rocker gently. If the rocker does not rock properly, double check the assembly procedure, especially step 2.